

**ALL-OHIO STATE FAIR YOUTH CHOIR**  
 Application for Membership – 2001 Ohio State Fair  
 July 29 – August 18, 2001



Last Name \_\_\_\_\_

Circle Voice Part: S A T B

Please type – or print *legibly* in black ink.

Name \_\_\_\_\_ Age \_\_\_\_\_  
(last) (first) (middle)

Street Address \_\_\_\_\_ Nickname \_\_\_\_\_

City \_\_\_\_\_ ZIP \_\_\_\_\_ County \_\_\_\_\_

Home Phone Number \_\_\_\_\_ Date of Birth \_\_\_\_\_  
(area code) (month/day/year)

High School \_\_\_\_\_ Choral Director \_\_\_\_\_

School Address \_\_\_\_\_  
(street) (city) (ZIP)

Grade you are in: (2000-2001 School Year)

Circle one: 9 10 11 12

**Voice Part:** Circle parts you can sing and draw a box around the part you prefer to sing:

SI SII AI AII TI TII BI BII

*For Choir  
Office use  
Only*

**Vocal Range:**

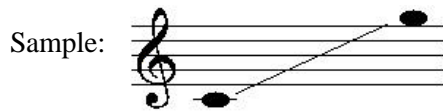

If you are in doubt,  
 Don't guess – ask your teacher!

**List any instruments you play proficiently:**

Instrument

Years you have played:

Years of private study:

_____	_____ - _____	_____ - _____
_____	_____ - _____	_____ - _____
_____	_____ - _____	_____ - _____

**If you have studied voice, complete the following:**

Private study with \_\_\_\_\_ from \_\_\_\_\_, \_\_\_\_\_ to \_\_\_\_\_, \_\_\_\_\_  
(month) (year) (month) (year)

**List school, church, community, or professional groups in which you have sung. Include any musical awards, scholarships, contest ratings of honors:**

\_\_\_\_\_  
 \_\_\_\_\_  
 \_\_\_\_\_  
 \_\_\_\_\_

Are you an alumnus/alumna of the AOSFYC? \_\_\_\_\_ If so, what year (s): \_\_\_\_\_

If accepted as a member of the All-Ohio State Fair Youth Choir, I agree to report at the designated time to the Rhodes Center at the Ohio Expo Center in Columbus, and to remain during the entire period of the Fair, except in an emergency. I am also willing to abide by the rules and regulations set by the Fair and the Director, and to conduct myself in such a manner so as to be a credit to my school, my community, my instructors, my parents, and myself. I understand that any infringement of the rules can cause me to be sent home. I agree that the information filled in on this form is accurate to my knowledge and that my choral director has completed (or will complete) the portion below.

Applicant's signature \_\_\_\_\_ Date \_\_\_\_\_

Parent's/Guardian's Signature \_\_\_\_\_ Date \_\_\_\_\_

---

---

**To Be Completed by Applicant's Choral Director**

*Please rate this student's vocal ability and citizenship characteristics on a standard you would expect to find in a select group such as an All-City, All-County, or All-District Honors Choir. A lesser rating will not necessarily eliminate a singer. Thank you for your evaluation. PLEASE CHECK ALL INFORMATION ON REVERSE SIDE FOR COMPLETION AND ACCURACY!*

<b>Please circle the appropriate rating:</b>	Outstanding	Good	Acceptable	Poor
Intonation	1	2	3	4
Tone Quality	1	2	3	4
Diction	1	2	3	4
Slight Reading	1	2	3	4
Ability to hold on to his/her part	1	2	3	4
Maturity	1	2	3	4
Moral Character	1	2	3	4

<b>Please check the appropriate response:</b>	Always	Often	Rarely	Never
Exhibits a positive attitude	—	—	—	—
Enthusiastic	—	—	—	—
Supportive of others	—	—	—	—
Cooperative with director	—	—	—	—
Cooperative with others	—	—	—	—
Focused on task	—	—	—	—
Can sustain long periods of work	—	—	—	—
Responsible	—	—	—	—
Well-mannered	—	—	—	—
Enjoys working hard	—	—	—	—
Accepts criticism well	—	—	—	—
Follows directions	—	—	—	—
Shows concern for high quality work	—	—	—	—
Self-disciplined	—	—	—	—
Demonstrates emotional stability	—	—	—	—
Expressive in performance	—	—	—	—

**If you like, you may use this space or an additional piece of paper to writ a personal recommendation.**

Teacher's Signature \_\_\_\_\_ Telephone number \_\_\_\_\_

---

---

**Application must be postmarked by April 7, 2001.**

Mail to: Charles R. Snyder, all-Ohio State Fair Youth Choir; 550 Cambridge Road; Coshocton, OH 43812-2272