

ALL-OHIO STATE FAIR YOUTH CHOIR

Application for Membership – 2002 Ohio State Fair
July 28 – August 17, 2002



Last Name _____

Circle Voice Part: S A T B

Please type – or print *legibly* in black ink.

Name _____ Age _____
(last) (first) (middle)

Street Address _____ Nickname _____

City _____ ZIP _____ County _____

Home Phone Number _____ Date of Birth _____
(area code) (month/day/year)

High School _____ Choral Director _____

School Address _____
(street) (city) (ZIP)

Grade you are in: (2001-2002 School Year)

Circle one: 9 10 11 12

Voice Part: Circle parts you can sing and draw a box around the part you prefer to sing:

SI SII AI AII TI TII BI BII

Vocal Range:

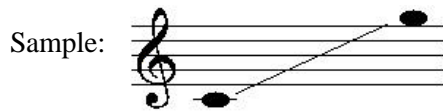

If you are in doubt,
Don't guess – ask your teacher!

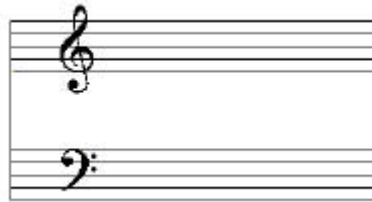

For Choir
Office use
Only

List any instruments you play proficiently:

Instrument

Years you have played:

Years of private study:

____ - ____
____ - ____
____ - ____

____ - ____
____ - ____
____ - ____

If you have studied voice, complete the following:

Private study with _____ from _____, _____ to _____, _____
(month) (year) (month) (year)

List school, church, community, or professional groups in which you have sung. Include any musical awards, scholarships, contest ratings of honors:

Are you an alumnus/alumna of the AOSFYC? _____ If so, what year (s): _____

If accepted as a member of the All-Ohio State Fair Youth Choir, I agree to report at the designated time to the Rhodes Center at the Ohio Expo Center in Columbus, and to remain during the entire period of the Fair, except in an emergency. I am also willing to abide by the rules and regulations set by the Fair and the Director, and to conduct myself in such a manner so as to be a credit to my school, my community, my instructors, my parents, and myself. I understand that any infringement of the rules can cause me to be sent home. I agree that the information filled in on this form is accurate to my knowledge and that my choral director has completed (or will complete) the portion below.

Applicant's signature _____ Date _____

Parent's/Guardian's Signature _____ Date _____

To Be Completed by Applicant's Choral Director

Please rate this student's vocal ability and citizenship characteristics on a standard you would expect to find in a select group such as an All-City, All-County, or All-District Honors Choir. A lesser rating will not necessarily eliminate a singer. Thank you for your evaluation. PLEASE CHECK ALL INFORMATION ON REVERSE SIDE FOR COMPLETION AND ACCURACY!

Please circle the appropriate rating:	Outstanding	Good	Acceptable	Poor
Intonation	1	2	3	4
Tone Quality	1	2	3	4
Diction	1	2	3	4
Slight Reading	1	2	3	4
Ability to hold on to his/her part	1	2	3	4
Maturity	1	2	3	4
Moral Character	1	2	3	4

Please check the appropriate response:	Always	Often	Rarely	Never
Exhibits a positive attitude	—	—	—	—
Enthusiastic	—	—	—	—
Supportive of others	—	—	—	—
Cooperative with director	—	—	—	—
Cooperative with others	—	—	—	—
Focused on task	—	—	—	—
Can sustain long periods of work	—	—	—	—
Responsible	—	—	—	—
Well-mannered	—	—	—	—
Enjoys working hard	—	—	—	—
Accepts criticism well	—	—	—	—
Follows directions	—	—	—	—
Shows concern for high quality work	—	—	—	—
Self-disciplined	—	—	—	—
Demonstrates emotional stability	—	—	—	—
Expressive in performance	—	—	—	—

If you like, you may use this space or an additional piece of paper to write a personal recommendation.

Teacher's Signature _____ Telephone number _____

Application must be postmarked by April 6, 2002.

Mail to: Charles R. Snyder, all-Ohio State Fair Youth Choir; 550 Cambridge Road; Coshocton, OH 43812-2272